DBS INTERNET BANKING SAMPLE PAGES

NTUC LearningHub Pte Ltd
Employment and Employability Institute
141 Redhill Road Block C #01-05
Singapore 158828
TEL 65 6471 2223
FAX 65 6471 2707
www.ntuclearninghub.com

Sample Payment Flow – Internet Banking For DBS Bank

1. At the payment mode selection, click the link, Online Payment using Internet Banking to make payment.

2. A message will be prompted to highlight to you on additional discount if any when you choose to pay online. Click the button, OK to proceed.

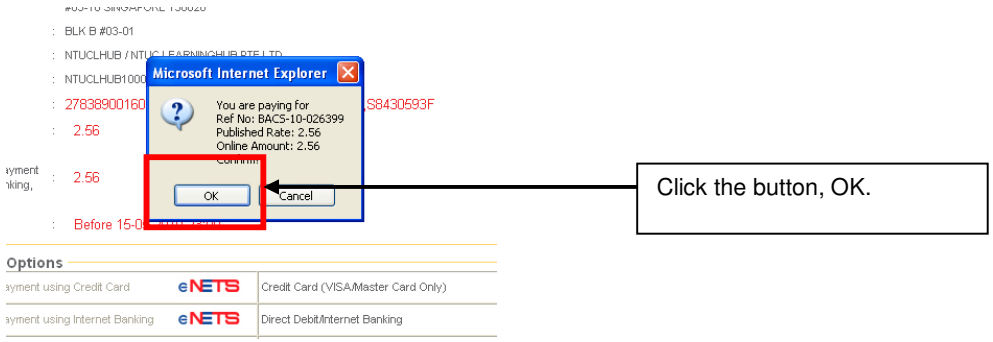

NTUC LearningHub Pte Ltd
Employment and Employability Institute
141 Redhill Road Block C #01-05
Singapore 158828
TEL 65 6471 2223
FAX 65 6471 2707
www.ntuclearninghub.com

3. To ensure your payment via online mean is successful, please take note of the instructions. Click the button, Proceed to Payment to continue.

Important

To ensure confirmation of seats and payment, **PLEASE READ** the following:

- **IF YOU ARE USING A POP-UP BLOCKER**, please add "https://tmsweb.ntuclearninghub.com/portal" and "www.enets.sg" to your listed allowed sites in the pop-up blocker settings. Otherwise, the relevant transaction pages may be not displayed or your transaction request may not be completed.
- Please make sure all other opened browsers are closed before proceeding to make payment.
- **DO NOT** close this browser while payment is in progress. You may close this browser only after receiving the official receipt from NTUC LearningHub Pte Ltd.
- **DO NOT** click on the browser buttons (example: Back, Reload/Refresh or Stop) while payment is in progress.
- For **eNETS Debit/Internet Banking**
  - Please have a valid internet banking account before using eNETS Debit
  - Please include "dbsd2pay.dbs.com (for DBS/POSB Account holders)", "uniservices1.uobgroup.com (for UOB Account holders)", "www.citibank.com.sg (for Citibank Account holders)", "www.ocbc.com.sg (for OCBC Account holders)" to your list of allowed sites in the pop-up blocker settings as well.
  - **It is recommended** that you read the user guide. Refer to the link, User Guide.

Proceed to Payment | Cancel

Click the button, Proceed to Payment.

NTUC LearningHub Pte Ltd
Employment and Employability Institute
141 Redhill Road Block C #01-05
Singapore 158828
TEL 65 6471 2223
FAX 65 6471 2707
www.ntuclearninghub.com

4. Select bank, DBS Bank Ltd

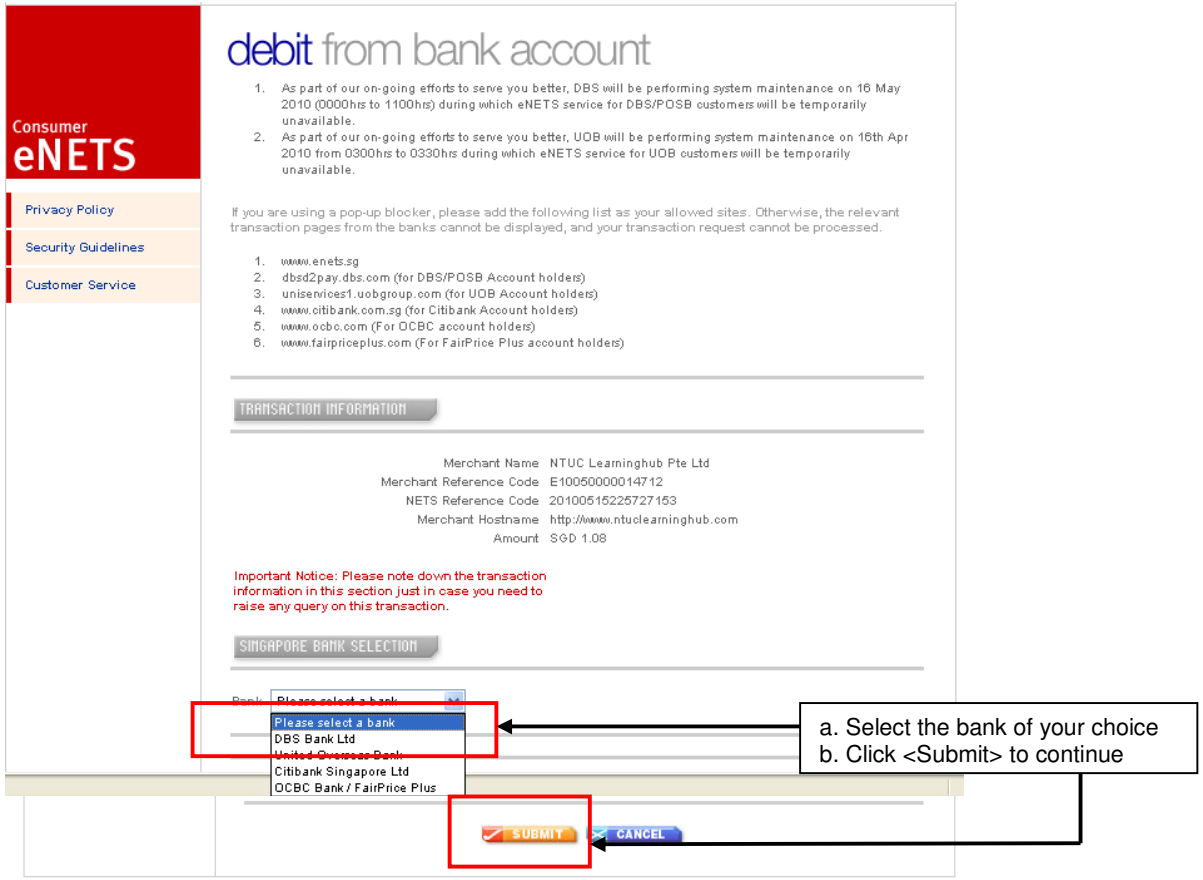

NTUC LearningHub Pte Ltd
Employment and Employability Institute
141 Redhill Road Block C #01-05
Singapore 158828
TEL 65 6471 2223
FAX 65 6471 2707
www.ntuclearninghub.com

5. Please wait until you are directed to your bank login page.

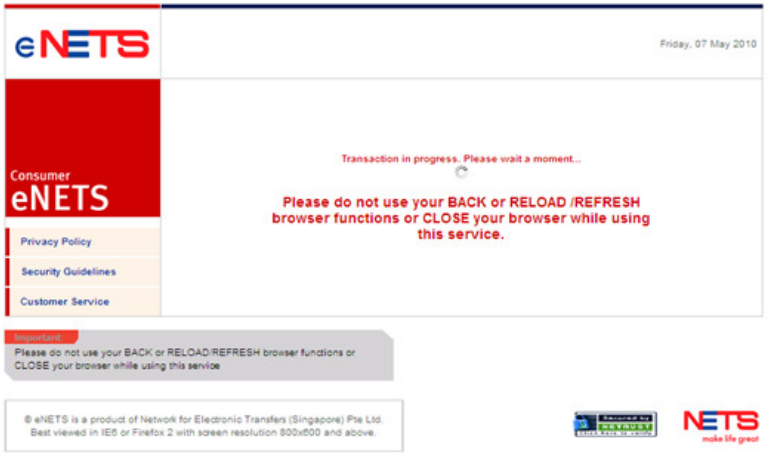

NTUC LearningHub Pte Ltd
Employment and Employability Institute
141 Redhill Road Block C #01-05
Singapore 158828
TEL 65 6471 2223
FAX 65 6471 2707
www.ntuclearninghub.com

6. Enter your DBS internet banking account and password. Then click <Submit>

Payment Details

Merchant Name	NTUCLHUB
Payment Reference	20100515225727153
Amount	S$1.08
Please enter the transaction description to be printed on the Statement (Optional)	
Enter your Internet Banking User ID	
To authorise the above payment, please enter your Internet Banking PIN	

Important: By clicking the "Submit" button below, you agree to be bound by the DBS Bank's standard Terms & Conditions Governing Electronic Services. You also acknowledge that DBS Bank will not be liable for acting in good faith on the merchant's notification as to the amount to be deducted from your account or for any delay on the merchant's part in relaying such notification to DBS Bank or for any claims against or disputes with the merchant. All disputes relating to the amount or timing of the deductions and/or any other claims against or disputes with the merchant should be referred to the merchant directly.

Note: To verify that this is a legitimate DBS Bank website, please right-click your mouse and select View Info (for Netscape browsers) or Properties (for Internet Explorer browsers) to view our certificate.

Protecting your information is our top priority.
* Please read Important Tips on **How to Protect Your PIN**
* For more information on Security on the Net, **click here**

How to get your own DBS Internet Banking PIN, instantly.

Submit Clear Cancel

a. Enter user-id & password

Click <Submit>

NTUC LearningHub Pte Ltd
Employment and Employability Institute
141 Redhill Road Block C #01-05
Singapore 158828
TEL 65 6471 2223
FAX 65 6471 2707
www.ntuclearninghub.com

7. You may login using SMS-OTP or Token-OTP.

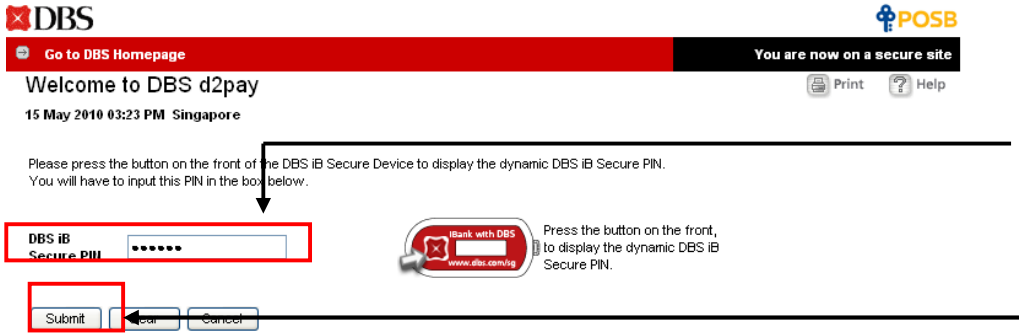

a. Enter password received via sms or on the token

b. Click on <Submit> to confirm payment

NTUC LearningHub Pte Ltd
Employment and Employability Institute
141 Redhill Road Block C #01-05
Singapore 158828
TEL 65 6471 2223
FAX 65 6471 2707
www.ntuclearninghub.com

8. When payment is successfully transacted, you will see Transaction Complete notice below.
   To complete the transaction, click on <I'm Done>

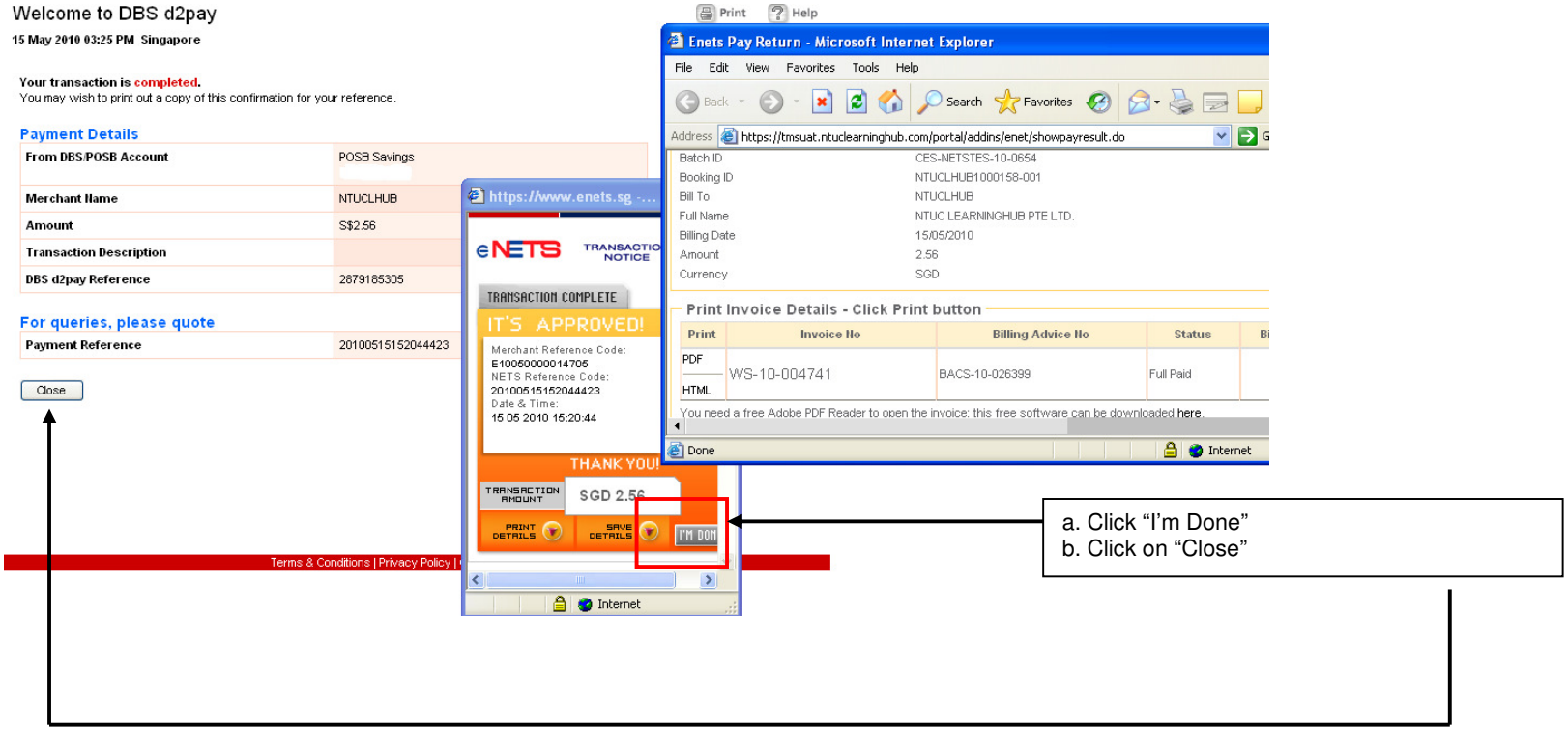

NTUC LearningHub Pte Ltd
Employment and Employability Institute
141 Redhill Road Block C #01-05
Singapore 158828
TEL 65 6471 2223
FAX 65 6471 2707
www.ntuclearninghub.com

9. For successful payment, you may print the invoice by clicking the link, PDF or HTML.

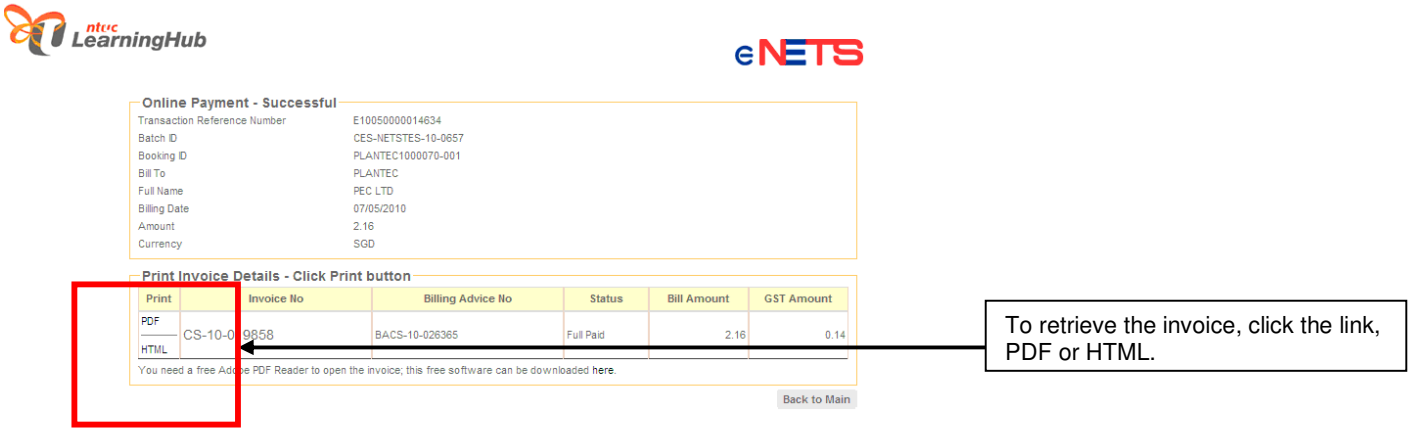

10. If payment is unsuccessful, you will see the following page with an error return-code.

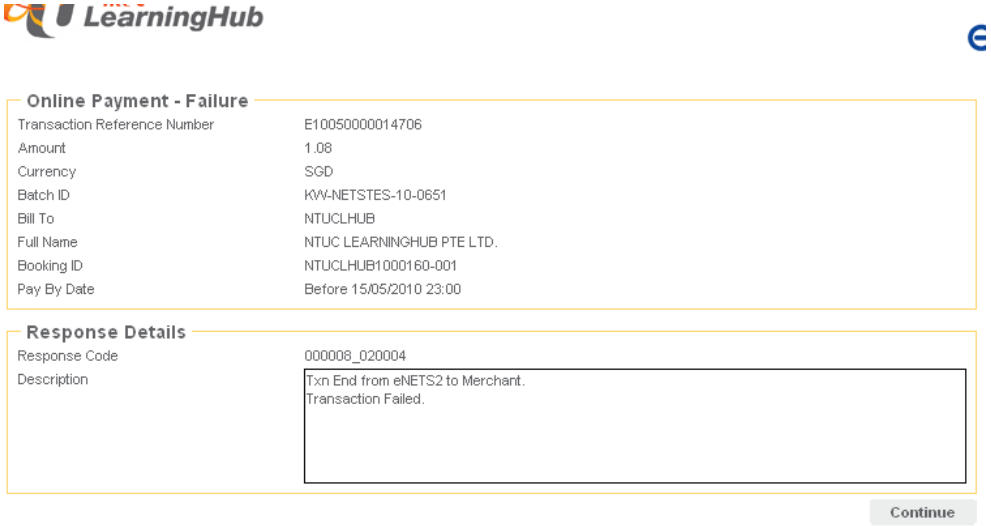

NTUC LearningHub Pte Ltd
Employment and Employability Institute
141 Redhill Road Block C #01-05
Singapore 158828
TEL 65 6471 2223
FAX 65 6471 2707
www.ntuclearninghub.com